

# Solstice2

for piano

2008 (rev.)  
Jeremy David Sagala

---

## Performance Notes:

- Accidentals hold throughout the bar only in the octave in which they appear.
- Grace notes should always be very fast and light, yet present and clear.
- The arrow markings over certain grace note groups indicate that the grace notes should begin ON the beat, rather than precede the main beat. An example of this occurs in m. 57:

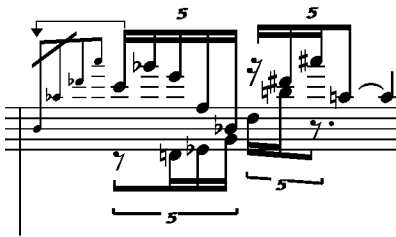

This means that the grace notes occupy their own time space and none of their time value is taken away from the previous measure.

- Sustain pedaling is indicated by ( ped. x ). Sostenuto pedaling is indicated by ( sost. x ). The 'down' una corda pedal is indicated by una corda, with the exact beginning of the effect shown by the location of the arrow. Release of the pedal is shown by una corda x, with the x showing the exact release of the pedal.

Solstice2 (6") is a revision of Intuitions, a work commissioned by Steve Beck, and premiered on January 5 & 6 2006 at BargeMusic, NYC.

*James Smith*

---

# Solstice2

J. Sagala  
2005 (rev. 2008)

♩=76 Moderately

Softer, more delicate

*p* *8va* *loco*

una corda ped. x ped.

15 *Bolder* *f*

una corda x sost. x

20 *Percussive* *f* *mf*

ped. x ped. x

*f* *mf*

ped. x

*dry, stacc.*

$\text{♩} = 60$

*mf*

*loco*

*loco*

*loco*

40 *legato*

*(mf)*

*ped.* x *ped.* x *ped.* x *ped.* x

45

*loco*

*ped.* x *ped.* x *ped.* x

Quieter and more delicate *Poco a poco accel.*

*mp*

*ped.* x *una corda* x *una corda*

$\text{♩} = 72$

3 *Percussive*

50 *Poco Rubato*  
*Dolce*

$\text{♩} = 60$  *rhythmic*

*mf*

*f*

*p*

*mf*

*ped.* x

*f* dry, stacc. rhythmic

mp p mp

ped. x

55

loco

sost. x

8va

mf p

ped. x ped.

Ethereal, light

(♩=60)

mf f

p

x ped. x ped. x ped. x ped.

60

loco

mp

x ped. x ped. x ped. x ped. x ped.

65

(mp) p

dry, stacc. with energy

f

ped. x

Sempre staccato,  
except as indicated

10

80

Quasi Ritard

A Tempo

90

Powerfully

Suddenly subdued
